Cello 2

Die Fruhen Graber

Lewis Patzner
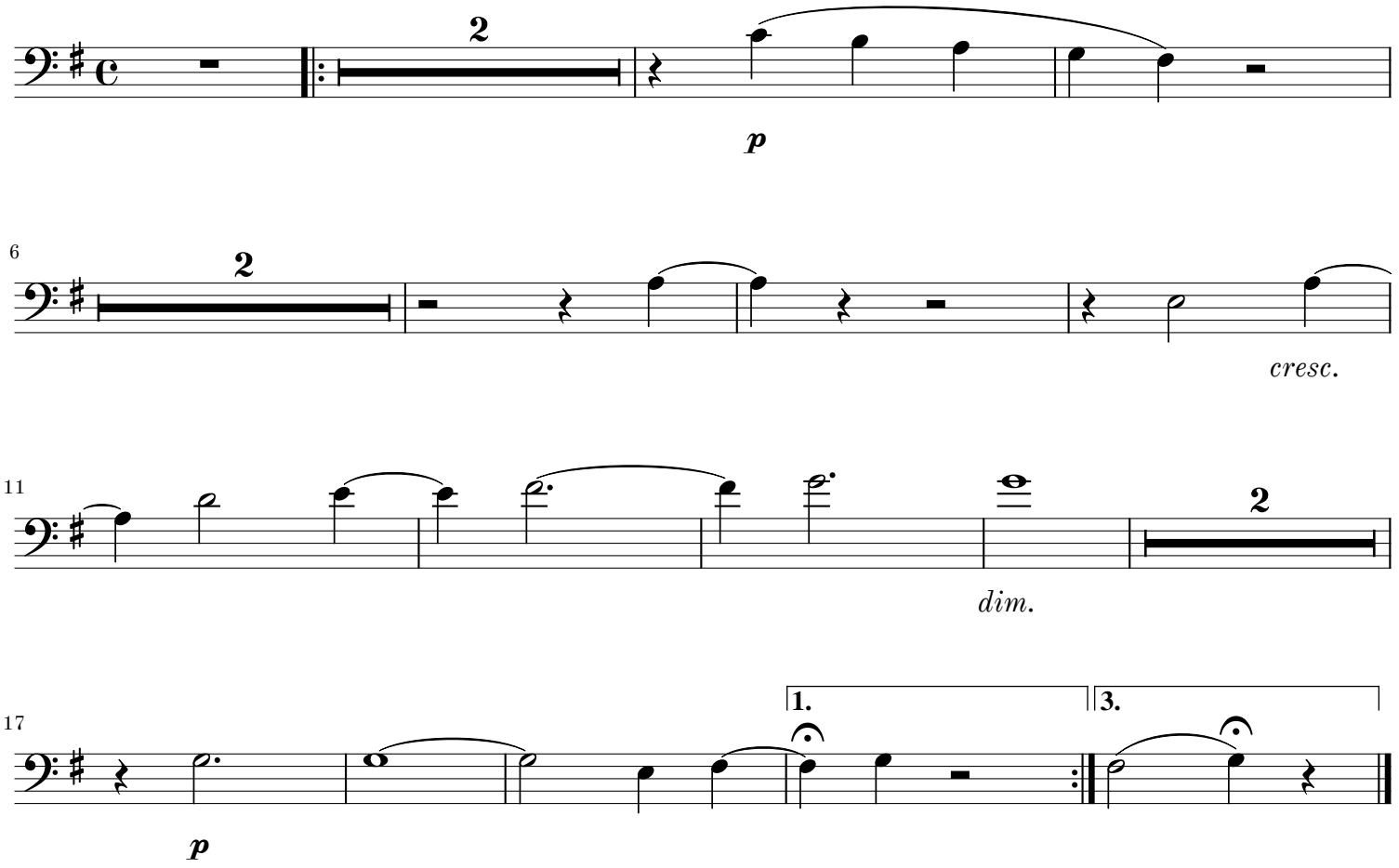
Fanny Hensel